

Friends of the Parish of Haslemere

Please enrol me as a Friend of the Parish, Registered Charity No 1103504

Title First Name Last Name

Address

.....

Post Code Telephone

Email:

Suggested donation £20, £50 or £100 per year

- Either, I have completed the Standing Order form below
- Or, please find enclosed a cheque for £..... payable to Friends of Haslemere Parish

GIFT AID DECLARATION

I would like the Friends of the Parish of Haslemere charity to benefit from Gift Aid from any donations I have made in the last 4 years and may make in the future. I confirm that I pay an amount of income or capital gains tax at least equal to the amount of tax reclaimed on all my charitable donations. I understand that other taxes such as VAT and Council Tax do not qualify. I understand the charity will reclaim 25p of tax on every £1 that I have given.

Signed Date:

To Bank

Please pay to Lloyds TSB Bank plc A/C 01762203 Sort Code 30-93-94

For the credit of the Friends of the Parish of Haslemere

The sum of £ (in words)
now and in future years on the 1st July until further notice.

Account name

Account Number Sort Code

Signed Date

Please return the completed form to The Friends of the Parish of Haslemere
The Link, Derby Road, Haslemere GU27 1BS

Friends of the Parish of Haslemere

St Bartholomew's and St Christopher's

St Bartholomew's Church was rebuilt in 1870. The tower, dating from the 13th century, is the oldest part of the church. Within the church are many memorials, including tributes to Alfred Lord Tennyson, Gerard Manley Hopkins & Sir Robert Hunter.



St Christopher's Church was built in 1903 in the Arts & Crafts style with a remarkable unity of design.

Sir John Betjeman, commended it in his 1958 address 'In Praise of St Christopher's Church'.

These listed churches belong to the whole of the Haslemere Community - so PLEASE SUPPORT US

Our Heritage

The churches of St Bartholomew and St. Christopher are part of the heritage of the town of Haslemere. They belong to the whole community and are the focal point for weddings, baptisms, funerals and civic occasions.



Past Projects

Already the Trust has taken the lead in a number of significant restoration projects - window grilles to protect stained glass, the restoration of the 100 year old St Cecilia tapestry and the new plaque to mark the Queen's Diamond Jubilee.

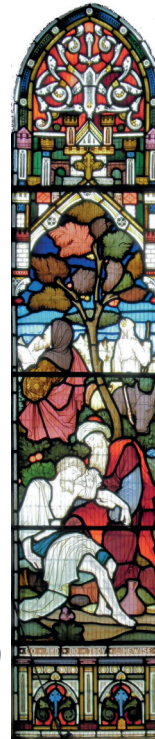

Future Projects

Our future projects include a major overhaul of the organ at St Christopher's and the conservation of the rare 17th century Flemish Glass at the West End of St Bartholomew's.



The organ at St Christopher's is a fine instrument but is now badly in need of refurbishment



Adam and Eve: Detail from the Flemish Glass in the Bell Tower that needs repair

The Trust has also supported major improvements in both our churches - the redecoration of St Bartholomew's, the reordering and new West End at St Christopher's, the refurbishment of the Bells and the Organ at St Bartholomew's - and there is more to come.



We need your support

We need your support to ensure that our churches, both listed, are maintained for future generations. Please enrol as a Friend of the Parish by completing the form overleaf. You will know that you are supporting Haslemere's heritage for current and future generations.